2020 Centrum Nauki Angielskiego
DICE Paulina Łoboda

www.angielski-dice.pl

https://www.facebook.com/DiceCentrumNaukiAngielskiego/

Gra przeznaczona do użytku domowego lub w klasie. Nie może zostać sprzedawana.
Personal use or classroom use only. Not for sale.

Irregular Verbs!

Więcej gier i zabaw na:

www.angielski-dice.pl

Mastering Common Irregular Verbs!

Propozycje gier

POTRZEBNE KARTY: SAME CZASOWNIKI

WOJNA

Każdy z uczestników dostaje karty. Gracze nie mogą widzieć, jakie mają karty! Karty kładą obok siebie, jedna na drugiej.

PRZEBIEG GRY:

Gracz jeden kładzie na środku (odkrytą) jedną kartę. Gracz drugi kładzie obok kolejną. Gracz trzeci - następną. Gracze dokładają karty do momentu, aż każda osoba położyła swoją kartę. Kładąc kartę, czytają wszystkie formy czasowników oraz próbują zgadnąć ich znaczenie.

Gracze czytają cyfry na kartach. Wszystkie karty zabiera osoba, która położyła kartę z najwyższą cyfrą.

CEL:

Uzbierać jak najwięcej kart!

POTRZEBNE KARTY: SAME CZASOWNIKI

TRUCICIEL

Każdy z graczy dostaje po 8 kart. Na środku zostaje jedna karta, która jest "trucicielem", czyli każdemu, kto posiada kartę z tej kategorii (ten sam kolor ramki), daje -1 punkt.

PRZEBIEG GRY:

Podczas swojej tury każdy gracz może:

1. zmienić kartę "truciciela" - wtedy zamienia swoją kartę z tą na środku
2. ciągnąć nową kartę ze stosu kart (pozostałe karty, co nie zostały rozdane)

CEL:

Uzbierać jak najwięcej kart danej **kategorii** (ten sam kolor ramki - ile jest kart danej kategorii wskazuje cyferka na górze karty)

POTRZEBNE KARTY: SAME CZASOWNIKI I KARTY **DODATKOWE**

MAKAO

Wszystkie katy są rozłożone na środku w te sposób, aby nie było widać napisów. Gracze s podzieleni na dwie grupy.

PRZEBIEG GRY:

Grupa 1 wskazuje kartę, którą by chciała wyciągnąć.
Grupa 2 bierze tę kartę oraz czyta czasownik (pierwszy z góry). Grupa 1 musi podać pozostałe formy czasowników. Grupa 1 dostaje kartę dopiero wtedy, jeżeli poda lub napisze poprawne odpowiedzi.

CEL:

Uzbierać jak najwięcej kart!

6

BRING

BROUGHT

BROUGHT

10

6

BUY

BOUGHT

BOUGHT

10

6

CATCH

CAUGHT

CAUGHT

10

6

FIGHT

FOUGHT

FOUGHT

9

6

TEACH

TAUGHT

TAUGHT

9

6

THINK

THOUGHT

THOUGHT

9

4

MEET

MET

MET

8

4

FEEL

FELT

FELT

8

4

SLEEP

SLEPT

SLEPT

8

4

LEAVE

LEFT

LEFT

7

4

SPEND

SPENT

SPENT

7

4

SEND

SENT

SENT

7

4

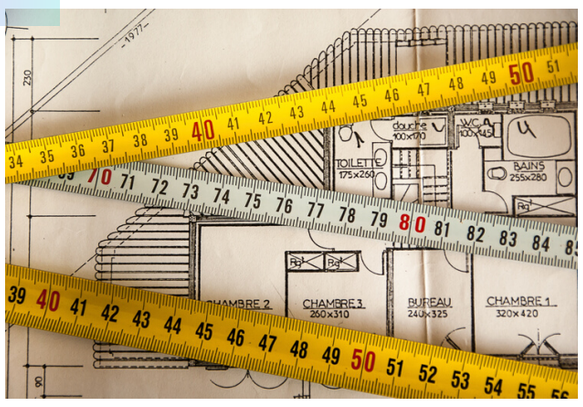

BUILD

BUILT

BUILT

6

4

LEND

LENT

LENT

6

2

SELL

SOLD

SOLD

6

2

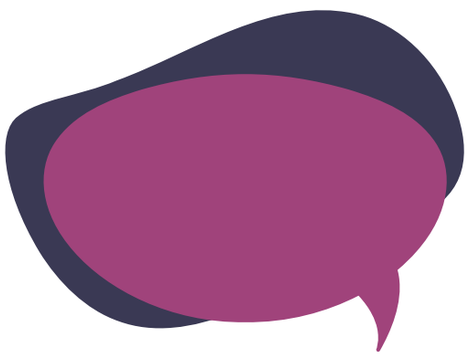

TELL

TOLD

TOLD

5

6

Find us on Facebook

FIND

FOUND

FOUND

5

6

HAVE

HAD

HAD

5

6

HEAR

HEARD

HEARD

4

6

HOLD

HELD

HELD

4

6

READ

READ

READ

4

6

SAY

SAID

SAID

3

5

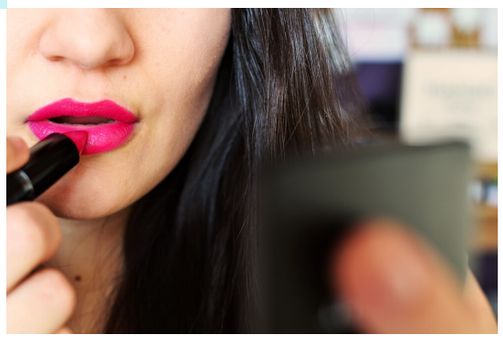

PUT

PUT

PUT

3

5

CUT

CUT

CUT

3

5

LET

LET

LET

2

5

COST

COST

COST

2

5

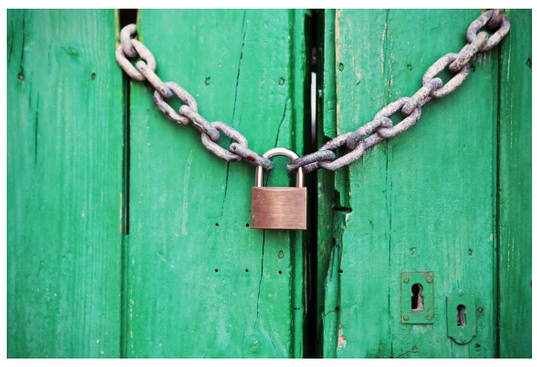

SHUT

SHUT

SHUT

2

4

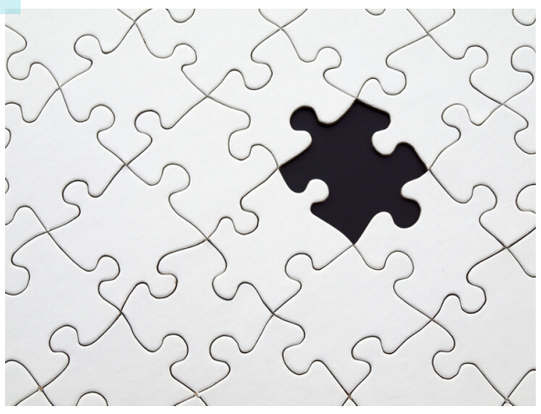

LOSE

LOST

LOST

1

4

SHOOT

SHOT

SHOT

1

4

GET

GOT

GOT

1

4

SIT

SAT

SAT

10

2

STAND

STOOD

STOOD

10

2

UNDERSTAND

UNDERSTOOD

UNDERSTOOD

10

5

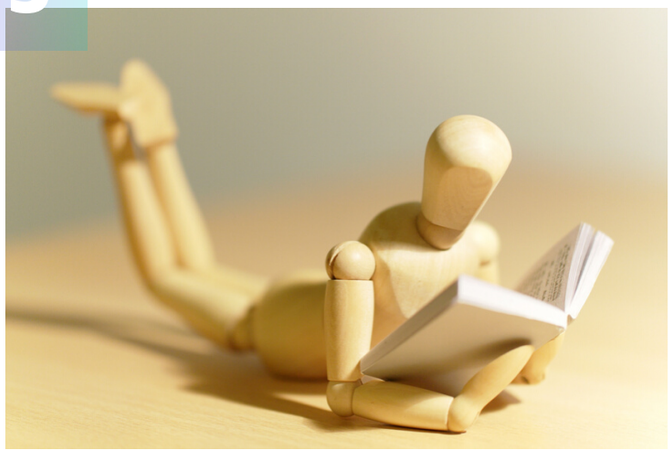

LEARN

LEARNT

LEARNT

9

5

DREAM

DREAMT

DREAMT

9

5

MEAN

MEANT

MEANT

9

5

BURN

BURNT

BURNT

8

5

SMELL

SMELT

SMELT

8

6

BLOW

BLEW

BLOWN

8

6

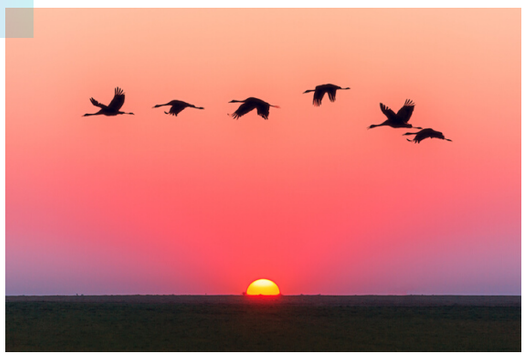

FLY

FLEW

FLOWN

7

6

GROW

GREW

GROWN

7

6

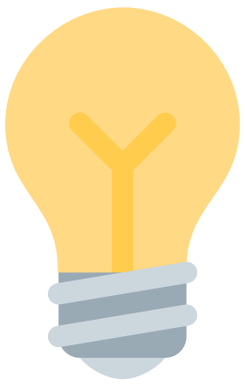

KNOW

KNEW

KNOWN

7

6

THROW

THREW

THROWN

6

6

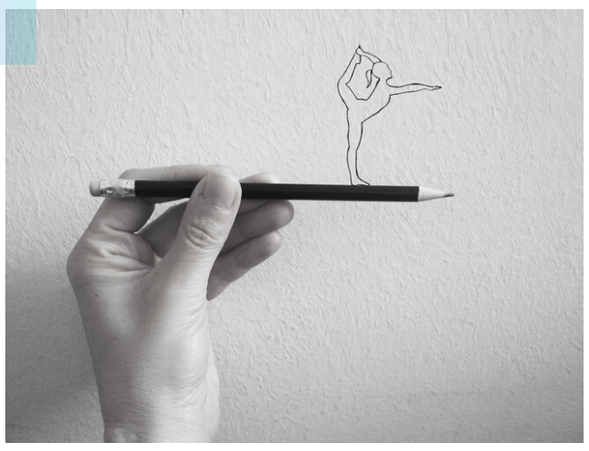

DRAW

DREW

DRAWN

6

6

RUN

RAN

RUN

6

6

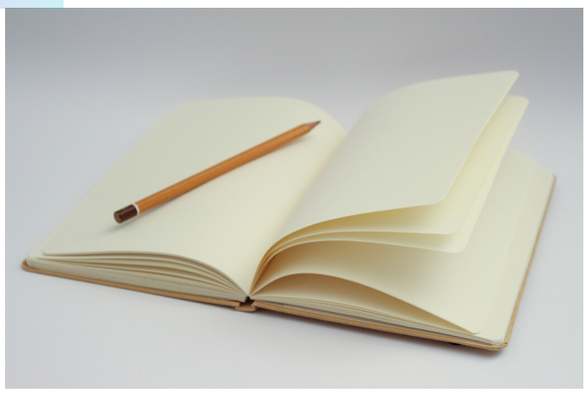

BEGIN

BEGAN

BEGUN

5

6

DRINK

DRANK

DRUNK

5

6

RING

RANG

RUNG

5

6

SING

SANG

SUNG

4

6

SWIM

SWAM

SWUM

4

7

EAT

ATE

EATEN

4

7

FALL

FELL

FALLEN

3

7

FORGIVE

FORGAVE

FORGIVEN

3

7

GIVE

GAVE

GIVEN

3

7

SEE

SAW

SEEN

2

7

TAKE

TOOK

TAKEN

2

7

DO

DID

DONE

2

2

COME

CAME

COME

1

2

BECOME

BECAME

BECOME

1

3

DRIVE

DROVE

DRIVEN

1

3

RIDE

RODE

RIDDEN

10

3

WRITE

WROTE

WRITTEN

9

2

BITE

BIT

BITTEN

8

2

HIDE

HID

HIDDEN

7

5

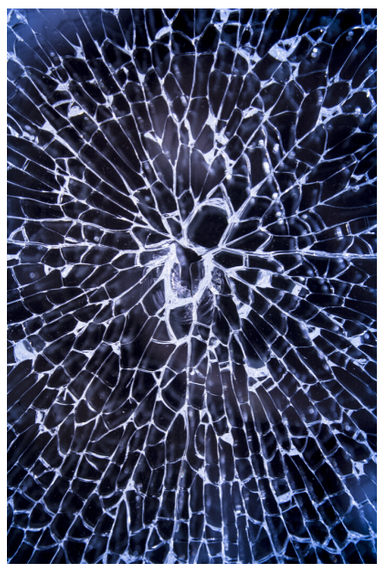

BREAK

BROKE

BROKEN

6

5

CHOOSE

CHOSE

CHOSEN

5

5

FORGET

FORGOT

FORGOTTEN

4

5

SPEAK

SPOKE

SPOKEN

3

5

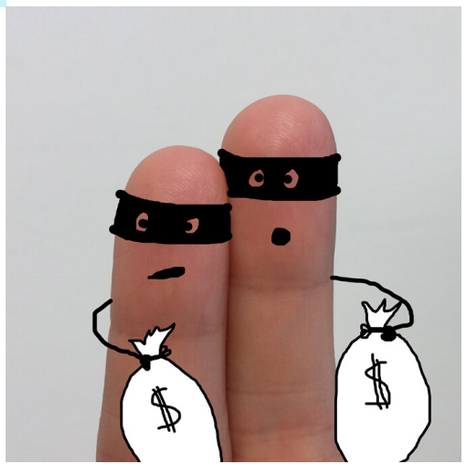

STEAL

STOLE

STOLEN

2

9

PAY

PAID

PAID

1

9

WEAR

WORE

WORN

10

9

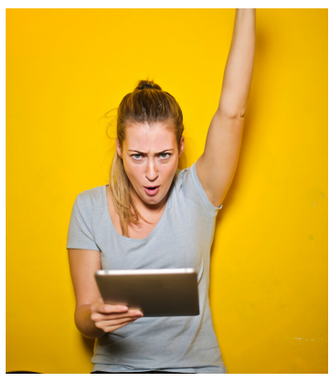

WIN

WON

WON

9

9

BE

WAS/WERE

BEEN

8

9

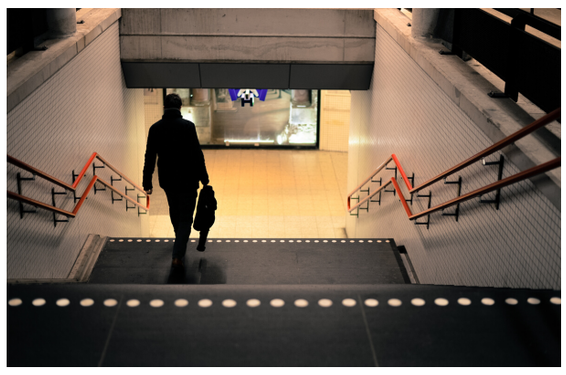

GO

WENT

GONE

7

9

LIE

LAY

LAIN

10

I AM GOING TO EAT
***3** OF YOUR CARDS!*
I'M STARVING!

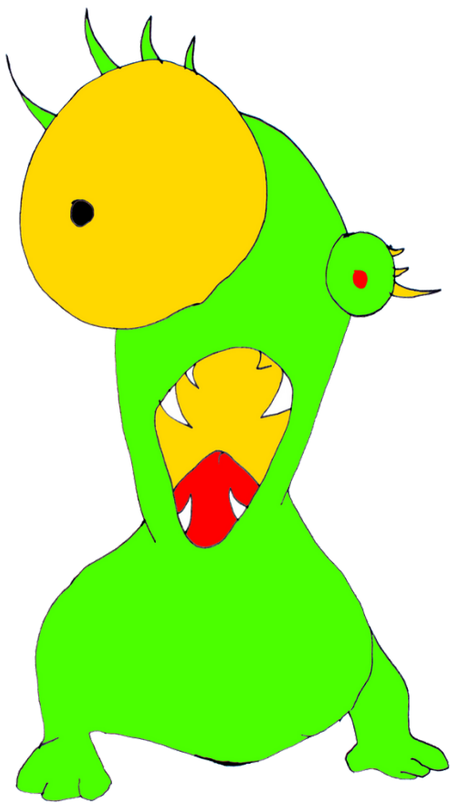

I AM GOING TO EAT
***5** OF YOUR CARDS!*
I'M STARVING!

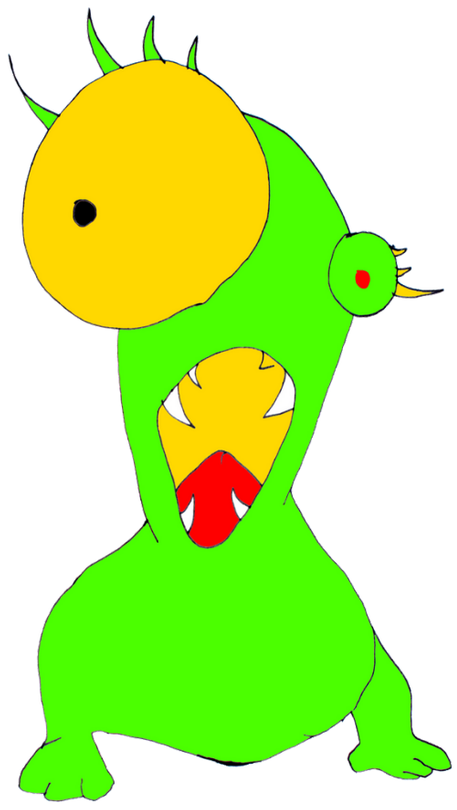

I AM GOING TO EAT
***2** OF YOUR CARDS!*
I'M STARVING!

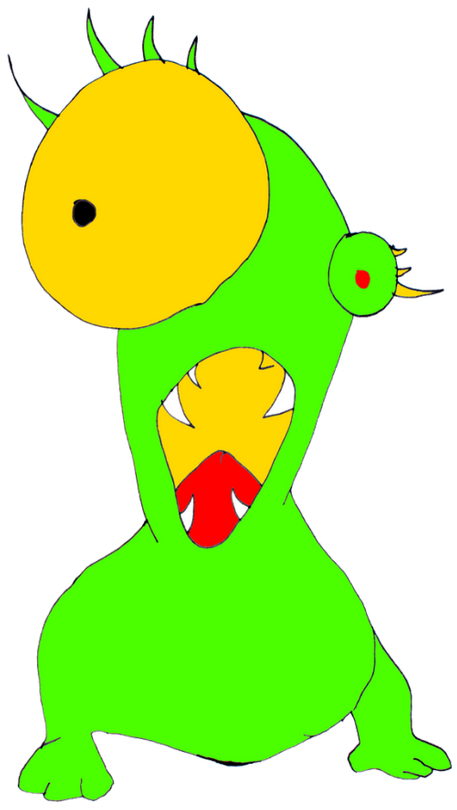

*I'm a helping mouse! You can draw **3** more cards!*

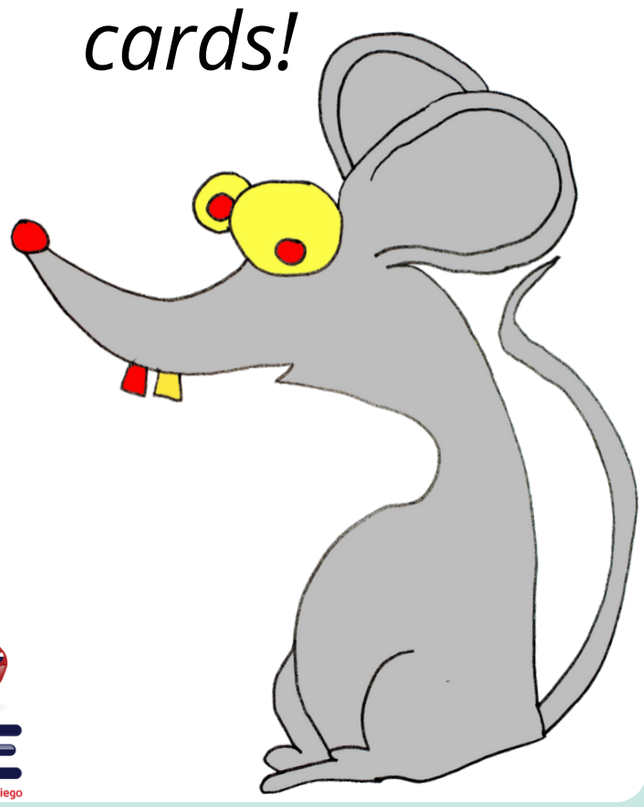

*I'm a helping mouse! You can draw **2** more cards!*

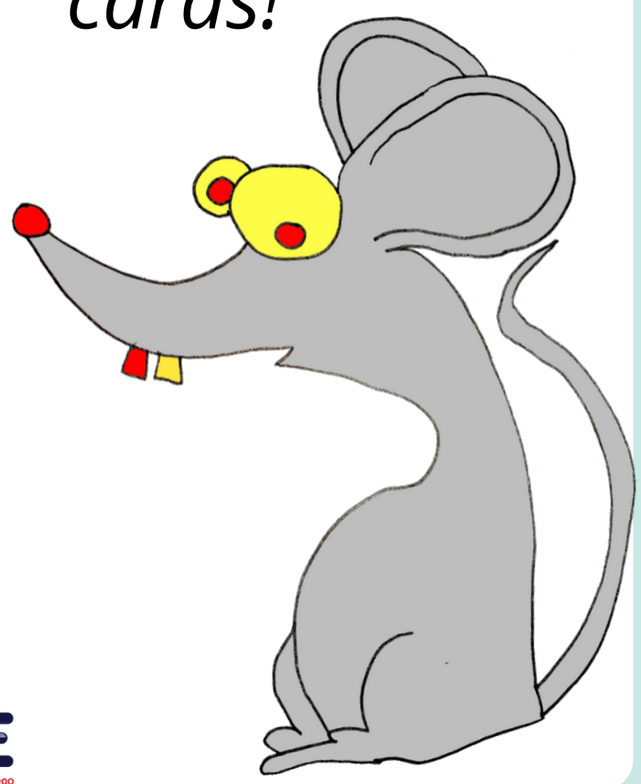

*I'm a helping mouse! You can draw **5** more cards!*

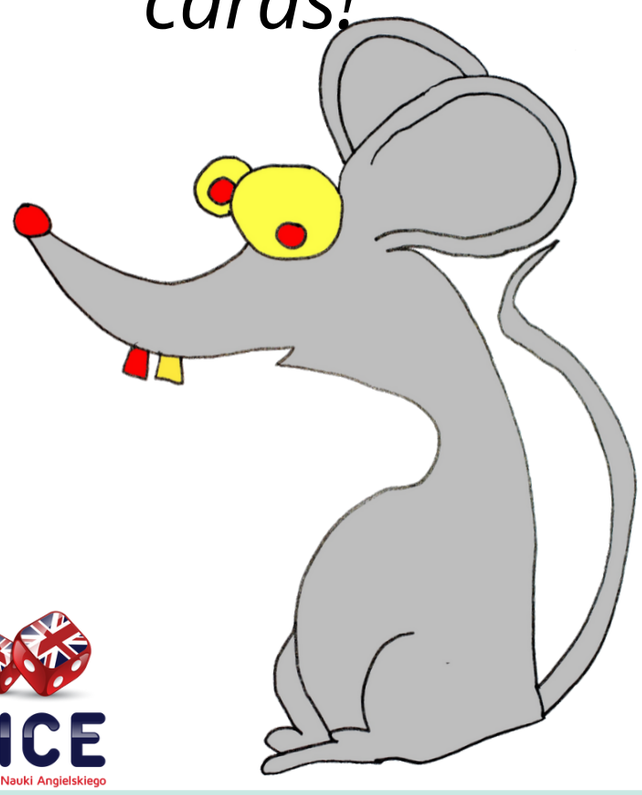

9

BE

WAS/WERE

BEEN

8

9

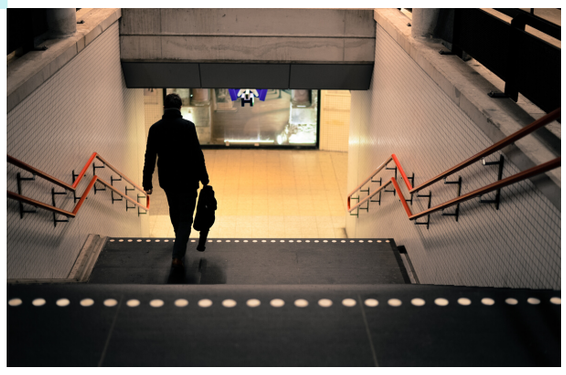

GO

WENT

GONE

7

9

LIE

LAY

LAIN

10

My pink pig can't sing! Help me teach my pink pig.

MISS A TURN!

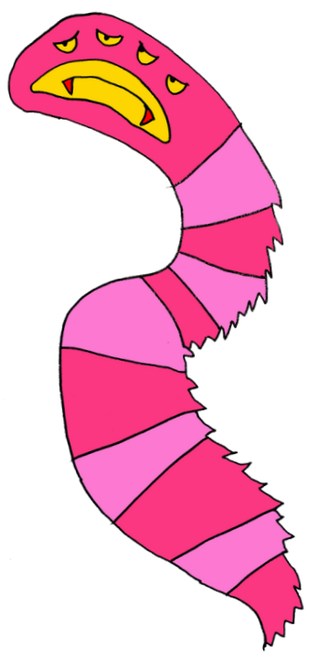

My pink pig can't sing! Help me teach my pink pig.

MISS A TURN!

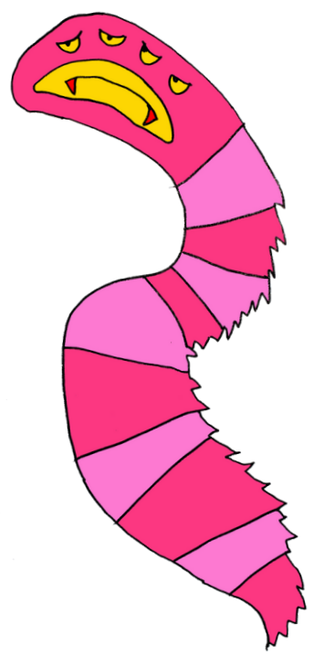

My pink pig can't sing! Help me teach my pink pig.

MISS A TURN!

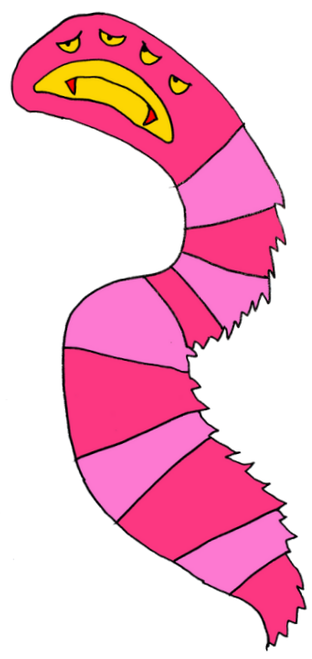

She sells seashells on the seashore!

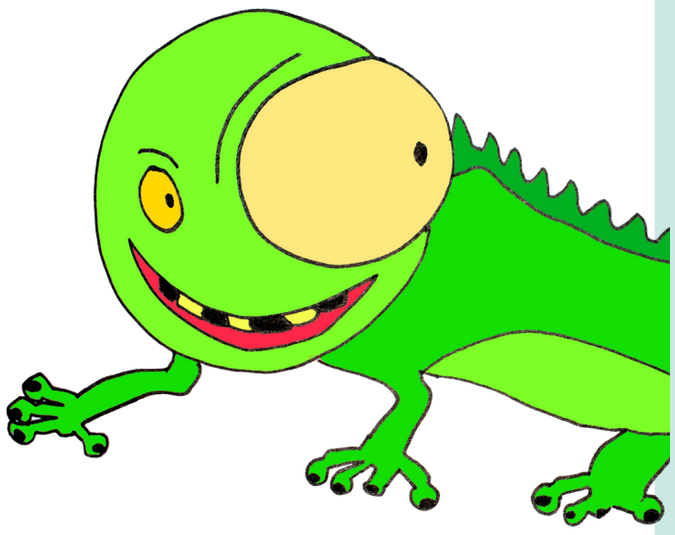

CHALLENGE!

I thought I thought of thinking of thanking you!

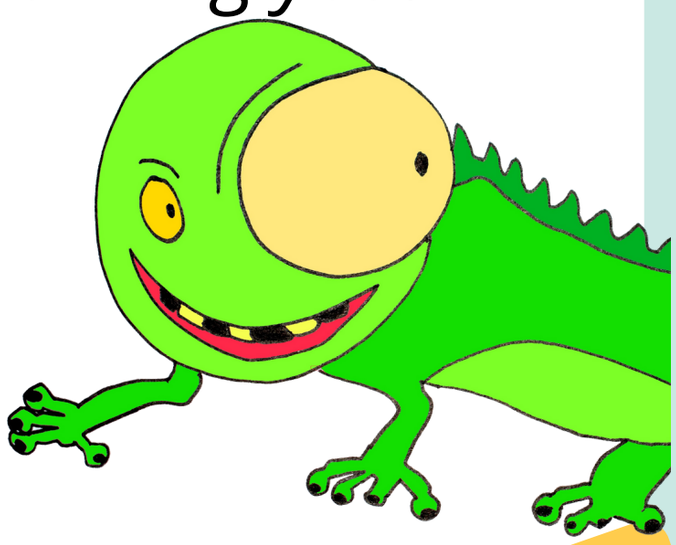

CHALLENGE!

I saw a kitten eating chicken in the kitchen!

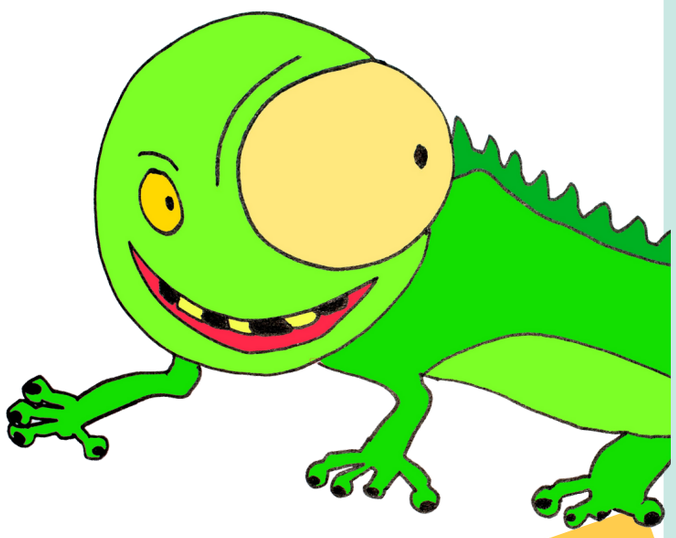

CHALLENGE!